

SURVEY REPORT

FOR:

CHRISTOPHER BURT

LOT 10, PLAT OF BONAVILLE ADDITION, SECTION 9, T-6-N, R-3-E
 PULASKI TOWNSHIP, WILLIAMS COUNTY, OHIO
 SEPTEMBER 17, 2019 Scale 1"=40' ORDER NO.: 190903

LEGEND:

- FOUND IRON PIN OR PIPE
- SET 5/8" X 30" REBAR WITH ORANGE CAP STAMPED INBOUNDS OH #8757
- MONUMENT
- ⊙ MAG NAIL SET
- ◇ SET WOODEN LATH
- (R) RECORD DISTANCE OR BEARING
- (M) MEASURED DISTANCE OR BEARING

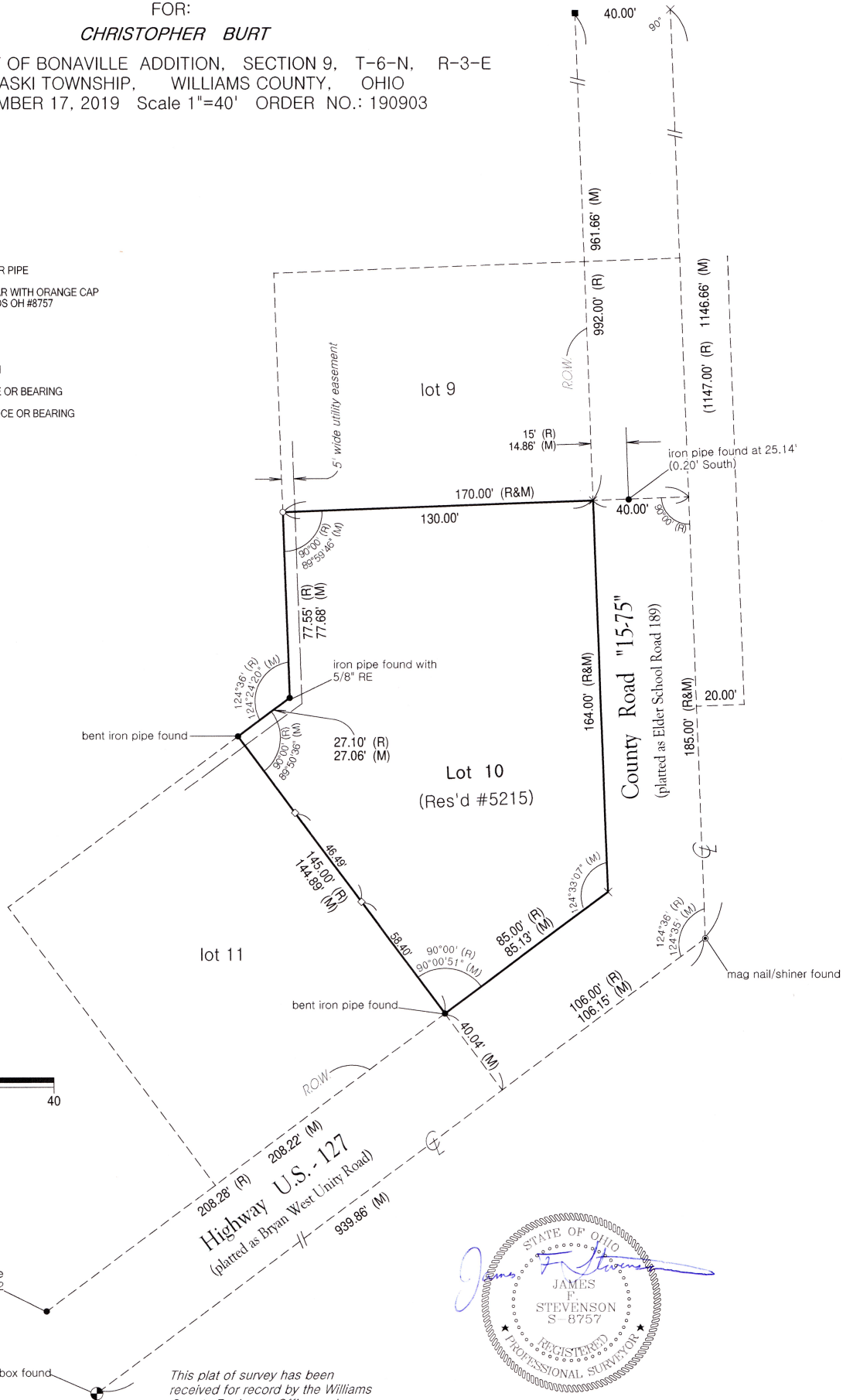
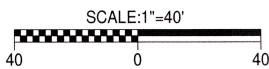

iron pipe found at the Southwest Corner of Lot 12

monument box found

This plat of survey has been received for record by the Williams County Engineers Office and recorded in Volume 27/R of the Survey Records, Page 283.

The bearings shown on this drawing are based on an assumed meridian and are shown only for the purpose of indicating angular relationships

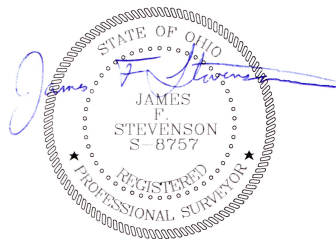

I hereby certify that we have surveyed the hereon depicted parcel in the field and have found or set survey markers as shown. This survey was made without benefit of a Title Report and is subject to any additional items which might be disclosed by such a report.

INBOUNDS SURVEYING, LLC

James F. Stevenson
 Ohio Registered Surveyor No. 8757
 14222 Grass Lake Road
 Camden, MI 49232
 Office: 209-628-5141
 Email: jamie@inbounds.pro